Grade School and High School Boundaries
Village of Woodridge
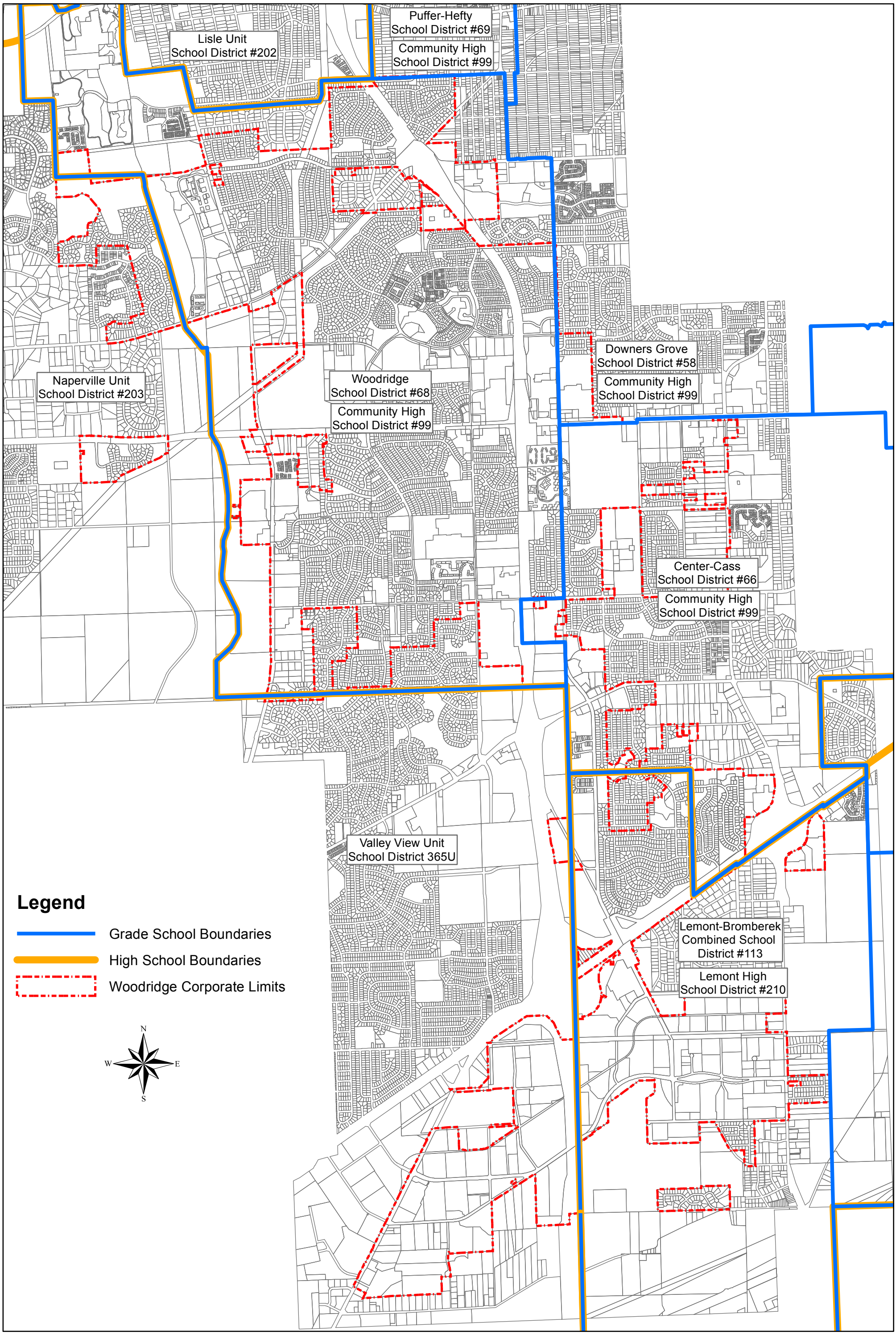
2/23/11